



GMT MONTHLY MEMBERSHIP PROGRESS REPORT

Results as of: 6/30/2025

Multiple District N

LOCATION: CANADA

GMT: OPEN

GMT CA NA

Clubs			
RESULTS FOR 2024-2025			
QUARTER	NEW CLUB GOAL	NEW CLUBS	DROPPED CLUBS
JULY/AUG/SEPT	0	0	1
OCT/NOV/DEC	3	0	1
JAN/FEB/MAR	2	1	3
APR/MAY/JUNE	1	1	3

Members			
RESULTS FOR 2024-2025			
QUARTER	MEMBER GROWTH NET GOAL	MEMBER GROWTH ACTUAL	DROPPED MEMBERS ACTUAL (including transfers)
JULY/AUG/SEPT	96	98	104
OCT/NOV/DEC	113	181	251
JAN/FEB/MAR	121	208	190
APR/MAY/JUNE	146	198	315

GOALS AND ACTUAL NEW CLUBS CUMULATIVE

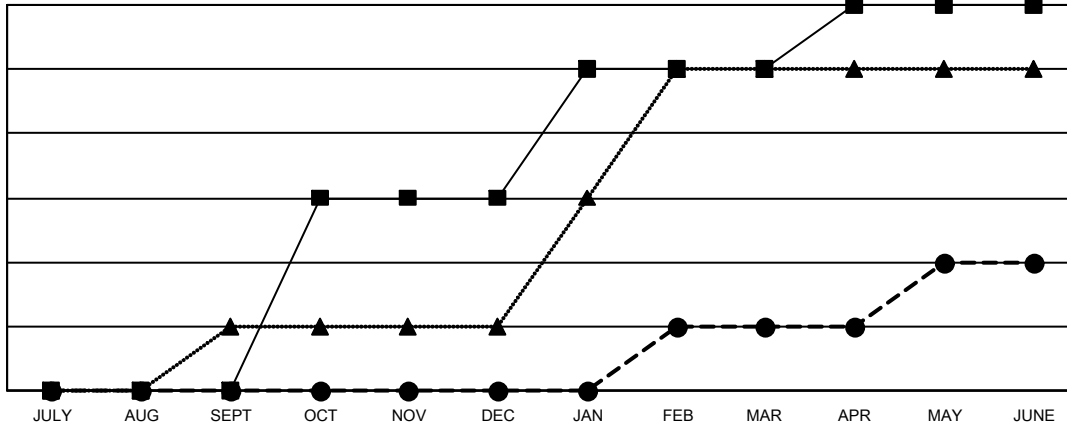

- - CURRENT YEAR GOALS FOR NEW CLUBS
- - CURRENT YEAR ACTUAL NEW CLUBS
- ▲ - LAST YEAR ACTUAL NEW CLUBS

GOALS AND ACTUAL MEMBERS CUMULATIVE

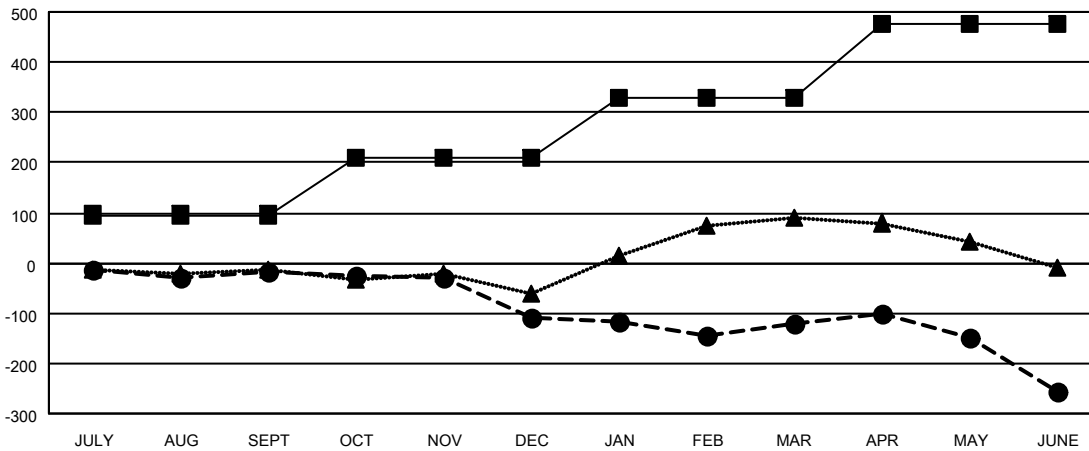

- - MEMBER GROWTH NET GOAL
- - MEMBER GROWTH ACTUAL
- ▲ - LAST YEAR MEMBERSHIP ACTUAL

<p>DROPPED CLUBS: 8</p>	<p>160 CLUBS OF 239 ADDED 1 OR MORE NEW MEMBERS</p>	<p>GENDER DISTRIBUTION</p> <p>MALE 2,999 (58.37%)</p> <p>FEMALE 2,139 (41.63%)</p>												
<p>DROPPED MEMBERS</p> <table style="width: 100%; border-collapse: collapse;"> <tr> <td style="width: 70%;">DECEASED</td> <td style="text-align: right;">103</td> </tr> <tr> <td>CLUB CANCELLED</td> <td style="text-align: right;">49</td> </tr> <tr> <td>OTHER</td> <td style="text-align: right;">702</td> </tr> <tr> <td>TOTAL</td> <td style="text-align: right;">854</td> </tr> </table>	DECEASED	103	CLUB CANCELLED	49	OTHER	702	TOTAL	854	<p style="text-align: center;">CLICK HERE FOR CUMULATIVE MEMBERSHIP DATA</p>	<table style="width: 100%; border-collapse: collapse;"> <tr> <td style="width: 80%;">TOTAL FAMILY UNIT MEMBERS</td> <td style="text-align: right;">1,023</td> </tr> <tr> <td>FAMILY MEMBERS PAYING HALF DUES</td> <td style="text-align: right;">527</td> </tr> </table>	TOTAL FAMILY UNIT MEMBERS	1,023	FAMILY MEMBERS PAYING HALF DUES	527
DECEASED	103													
CLUB CANCELLED	49													
OTHER	702													
TOTAL	854													
TOTAL FAMILY UNIT MEMBERS	1,023													
FAMILY MEMBERS PAYING HALF DUES	527													